

NOTES

- 1) All dimensions in millimeters Unless otherwise noted.
- 2) Drawings intended for purposes as described.
- 3) Any discrepancies to be brought to the attention of RPD Building Consultants immediately.
- 4) Do not scale off this drawing for construction purposes
- 5) This drawing is to read in conjunction with RPD Building Consultants construction notes.

© This Drawing is copyright It must not be reproduced or disclosed to third parties without the permission of RPD.

MATERIALS SCHEDULE

ELEMENT	EXISTING
Ridge tiles	Concrete half round
Roof covering	Concrete interlocking roof tiles
Fascias	White UPVC
Soffits	White UPVC
Rainwater goods	White square line UPVC
Walls	Face brick / spa dash
Windows	White UPVC
Doors	White UPVC
Walls below DPC	Facebrick
Drive	Concrete
Patios	Concrete slabs
Boundaries	Masonry / hedge / fence

ELEMENT	PROPOSED
Ridge tiles	Concrete half round
Roof covering	Marley Double Roman
Fascias	White UPVC
Soffits	White UPVC
Rainwater goods	White square line UPVC
Walls	Face brick / spa dash
Windows	White UPVC
Doors	White UPVC
Walls below DPC	Facebrick
Drive	Pavious
Patios	Concrete slabs
Boundaries	Masonry / hedge / fence

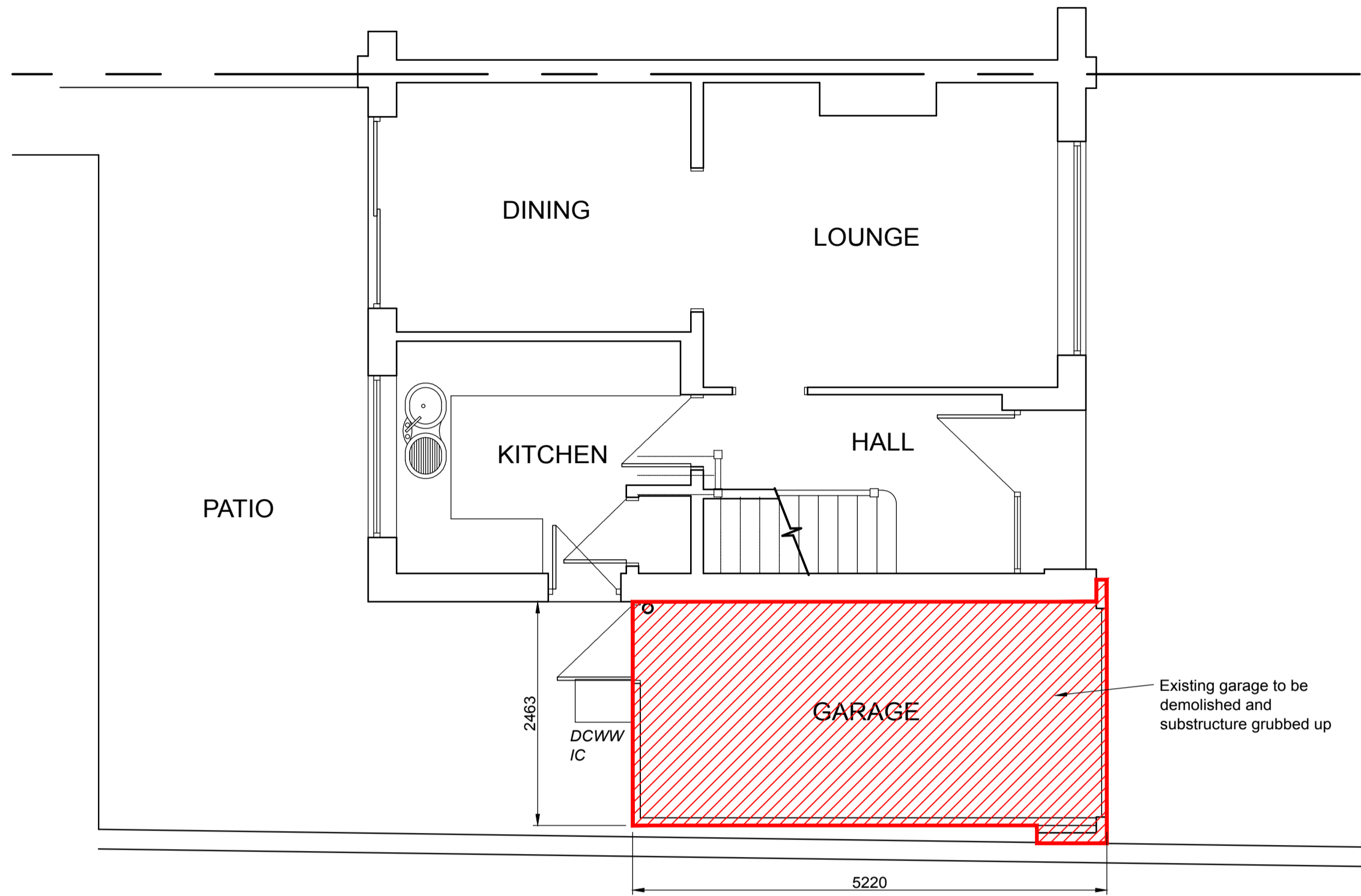

EXISTING GROUND FLOOR LAYOUT
Scale 1:50

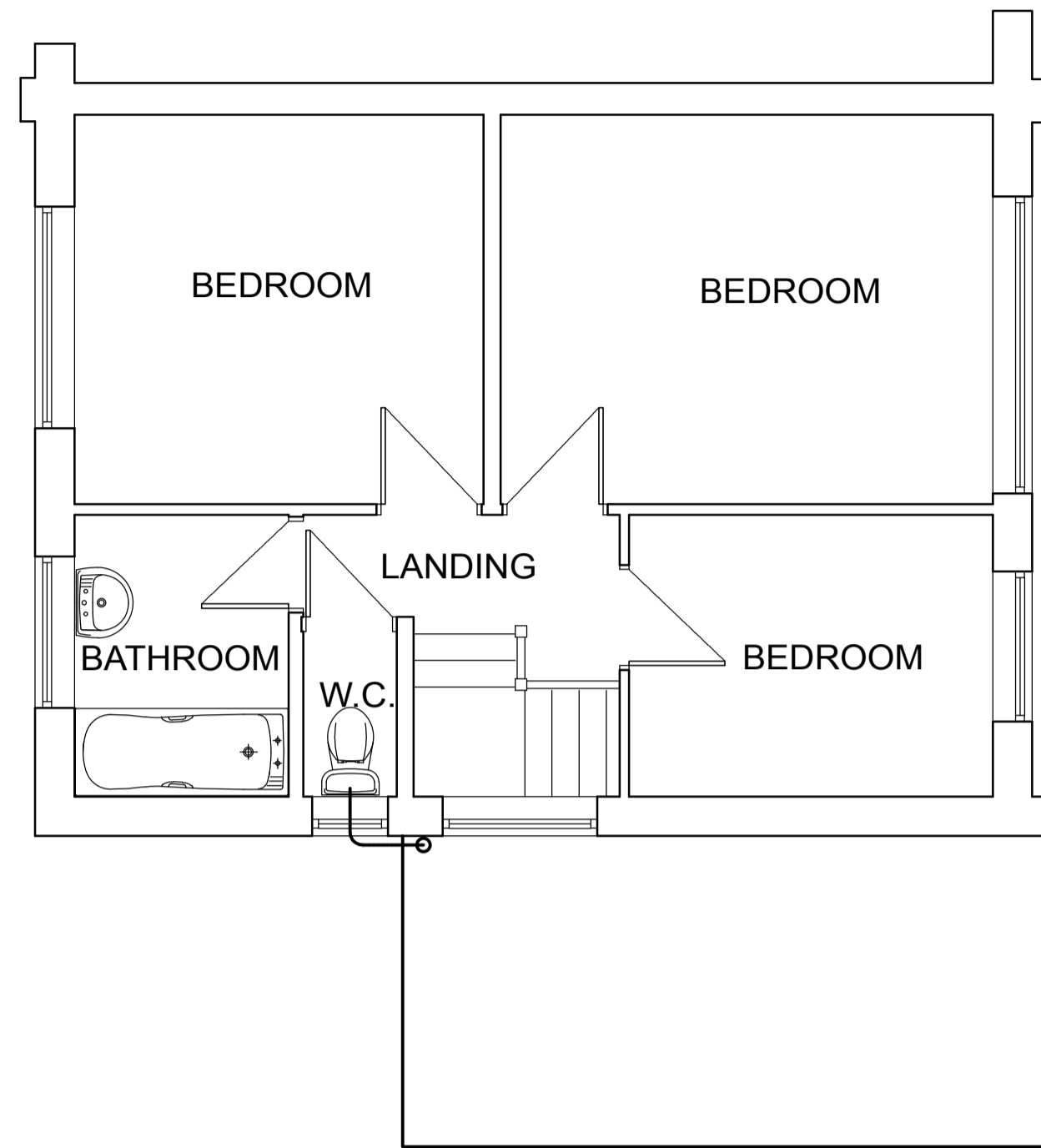

EXISTING FIRST FLOOR LAYOUT
Scale 1:50

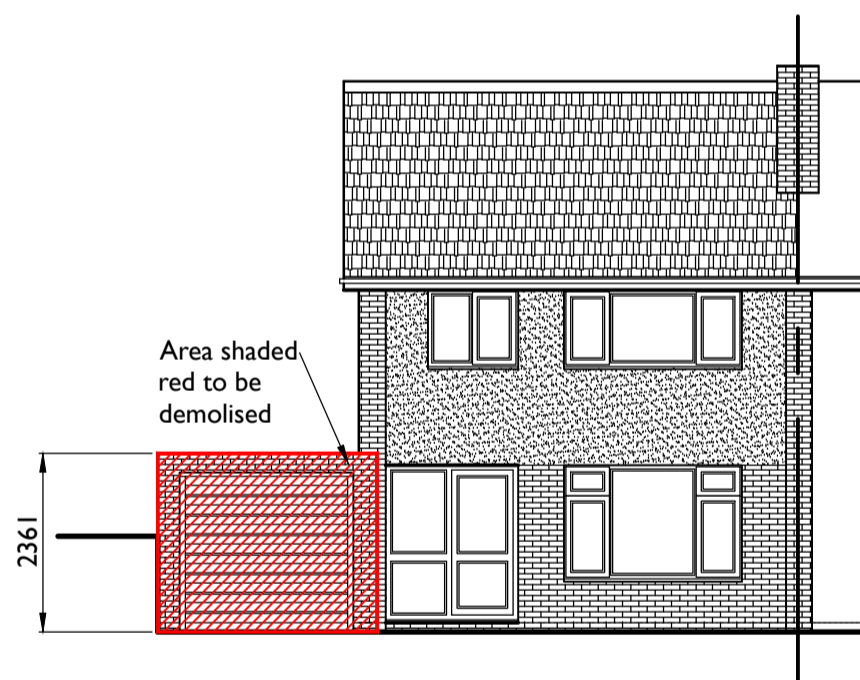

EXISTING FRONT ELEVATION
Scale 1:100

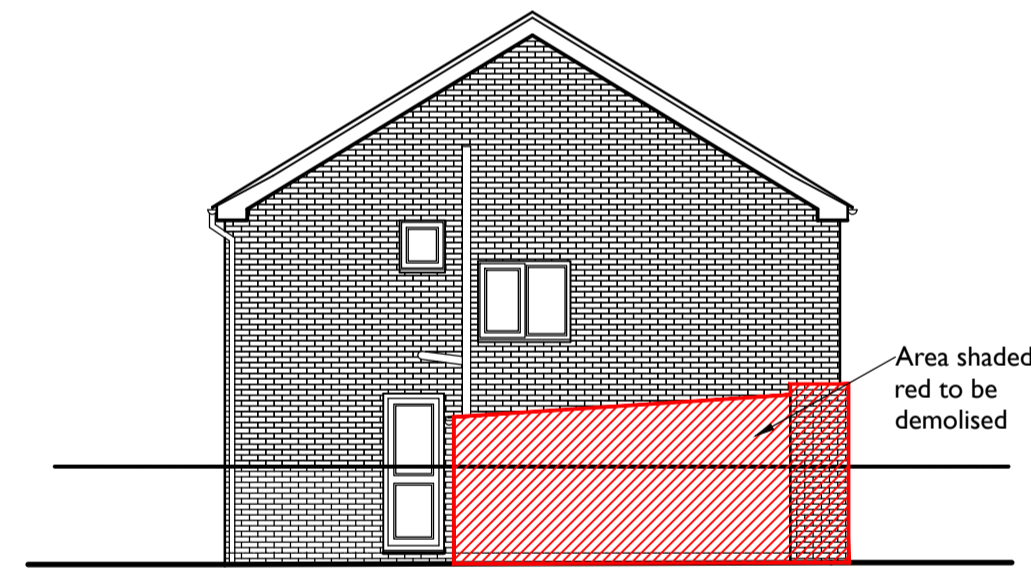

EXISTING SIDE ELEVATION
Scale 1:100

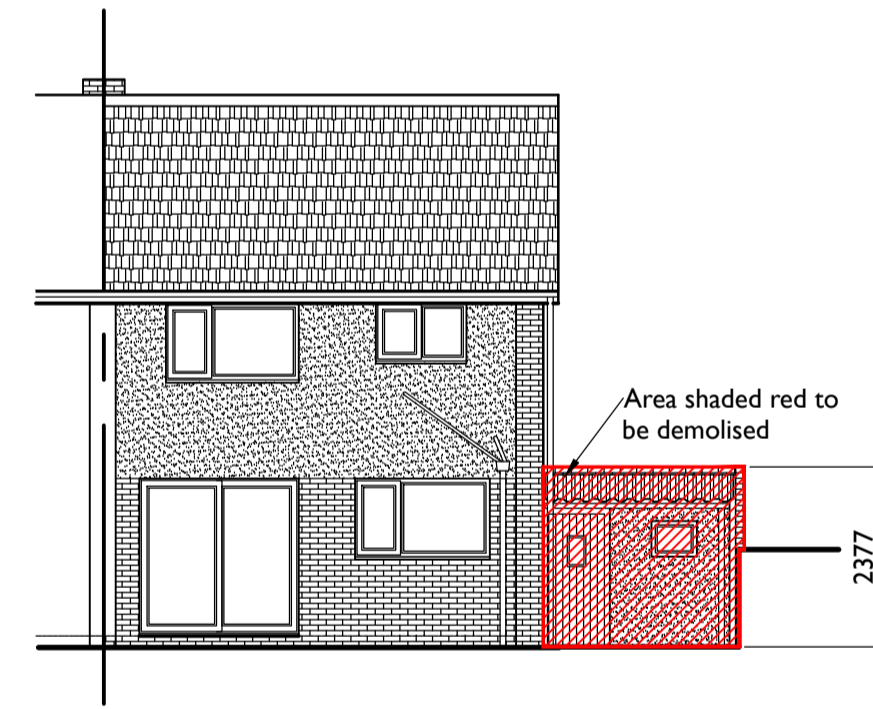

EXISTING REAR ELEVATION
Scale 1:100

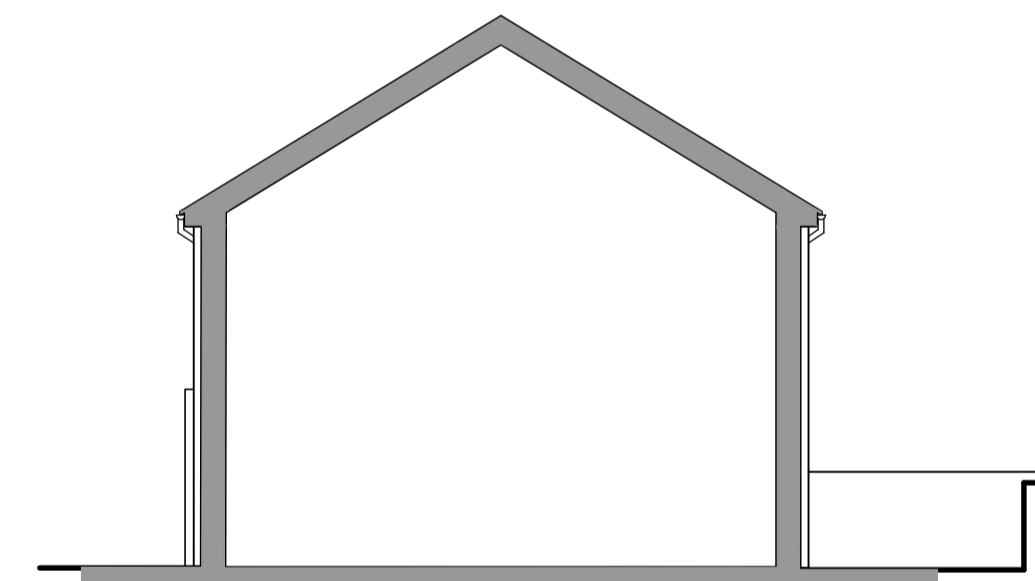

EXISTING SIDE ELEVATION
Scale 1:100

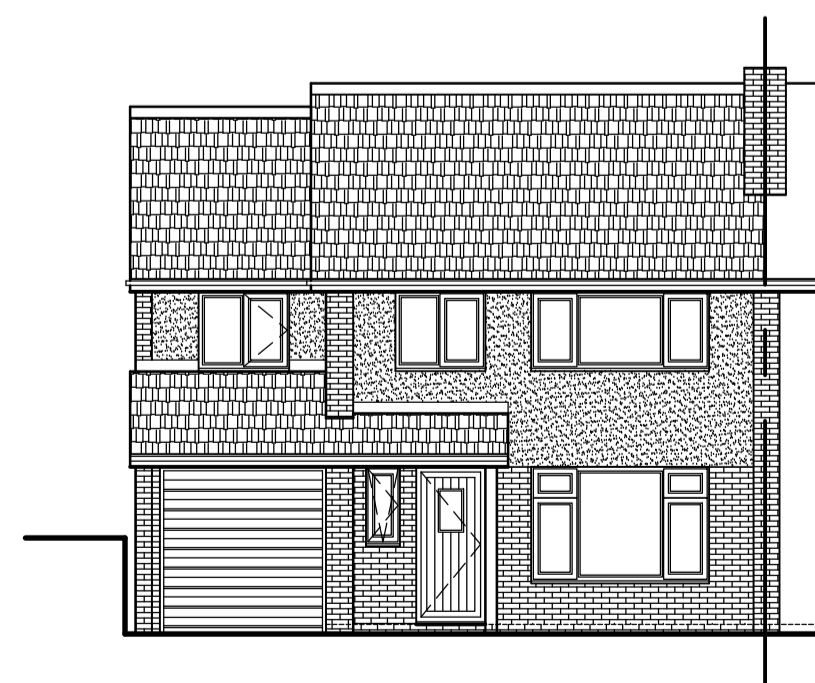

PROPOSED FRONT ELEVATION
Scale 1:100

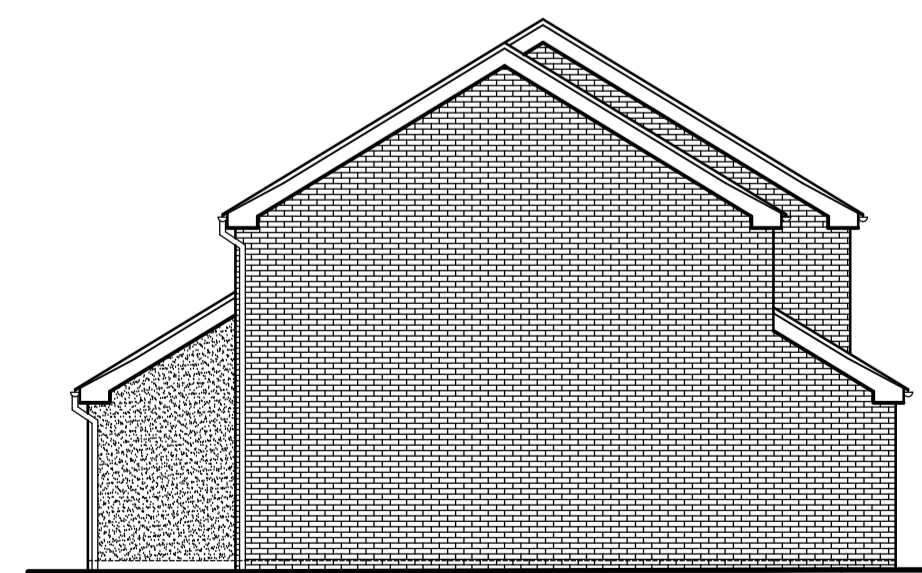

PROPOSED SIDE ELEVATION
Scale 1:100

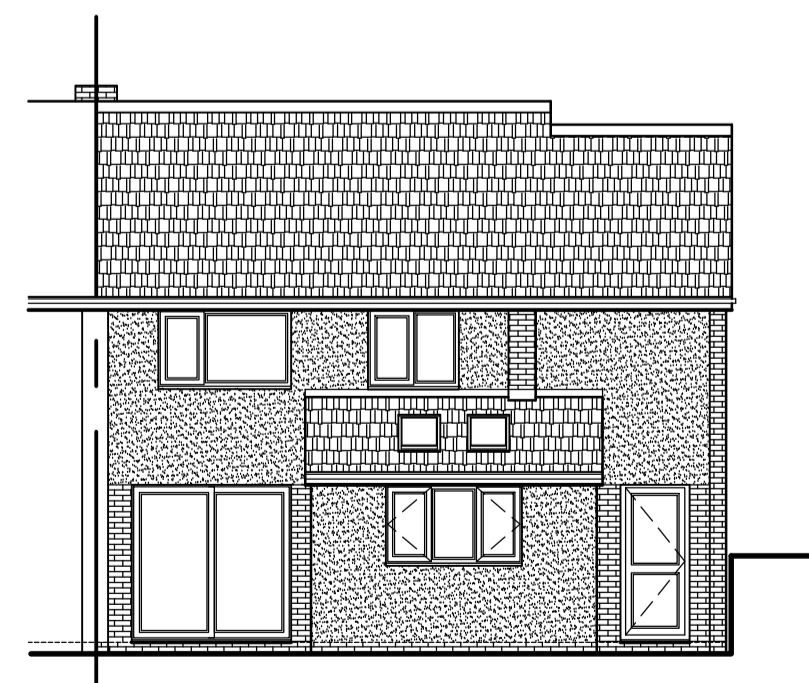

PROPOSED REAR ELEVATION
Scale 1:100

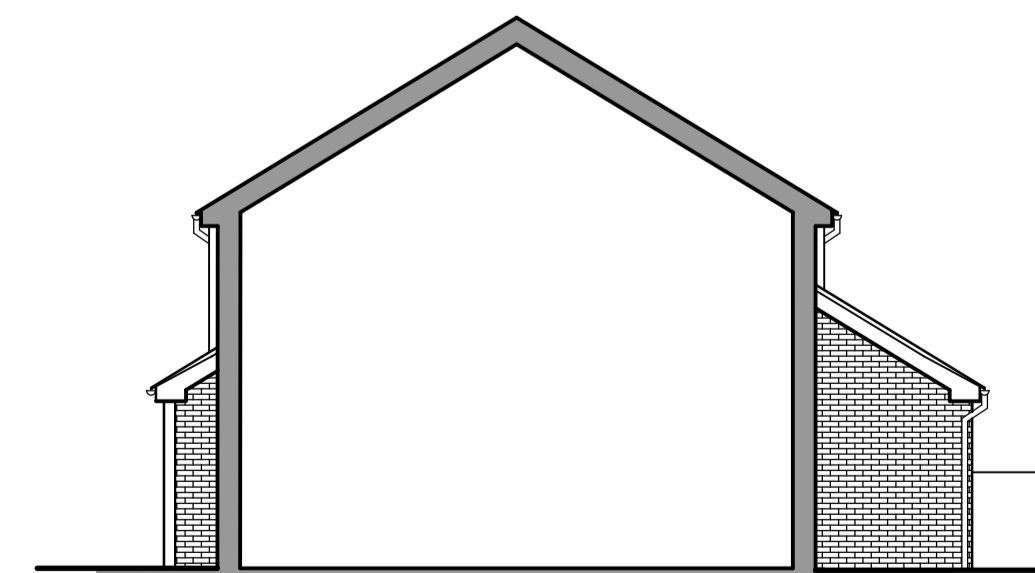

PROPOSED SIDE ELEVATION
Scale 1:100

REVISION	DATE	DESCRIPTION

PROJECT / SITE ADDRESS / CLIENT
 PROPOSED EXTENSIONS AND ALTERATIONS
 10 ELM GROVE, MALPAS, NEWPORT
 NP20 6JF
 MR & MRS MIDGLEY

DRAWING TITLE
 EXISTING LAYOUTS
 EXISTING AND PROPOSED ELEVATIONS

DETAILS			
Scales	As shown @ A1	Date	JUL 16
Drawn	EG10	Checked	
Job No.	EG10	Drawing No.	04
Status		Revision	

RPD
 BUILDING CONSULTANTS
 RPD BUILDING CONSULTANTS LIMITED
 61 WESTERN AVENUE, NEWPORT, NP20 3QZ
 T - 01633 677514 W - www.rpd.uk.com E - richard@rpd.uk.com