

EXISTING FRONT ELEVATION Scale 1:100

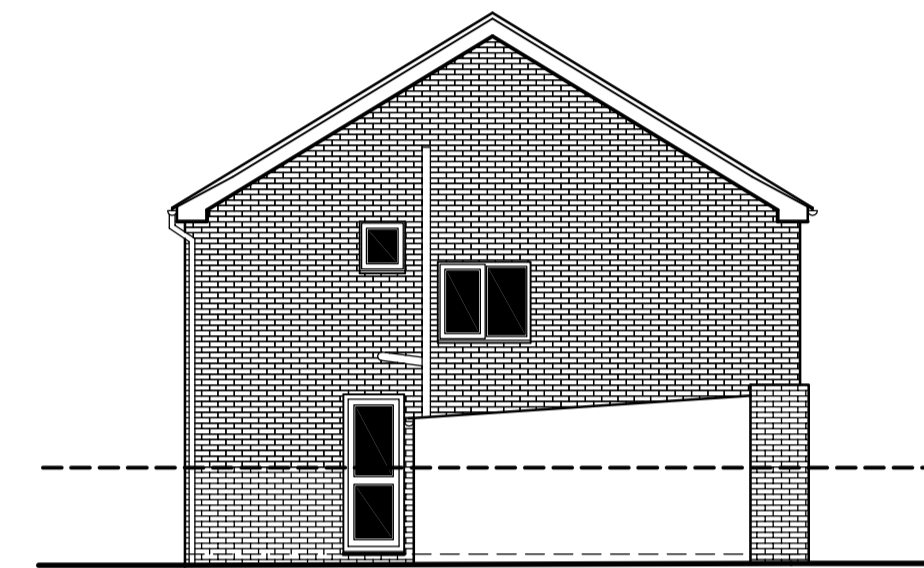

EXISTING SIDE ELEVATION Scale 1:100

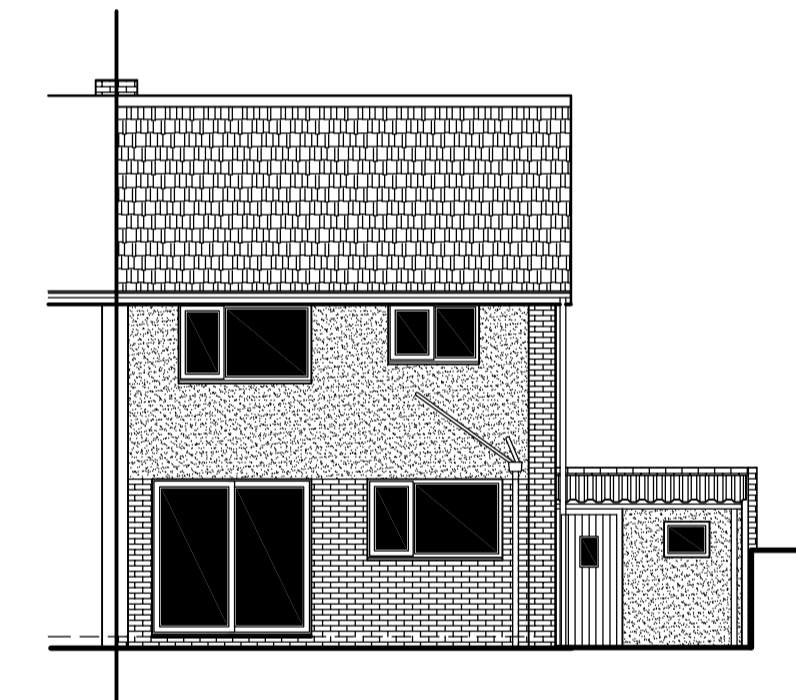
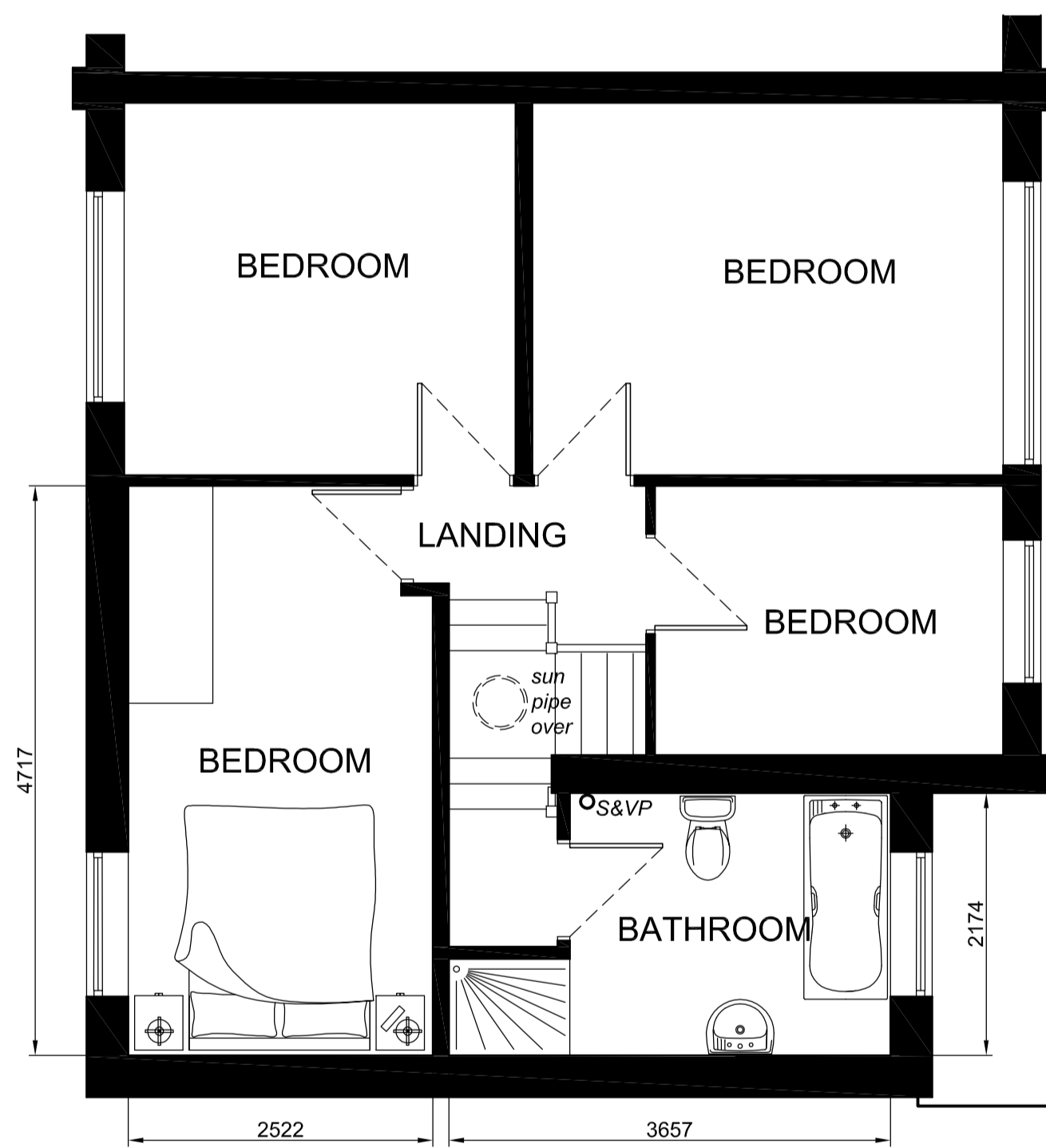
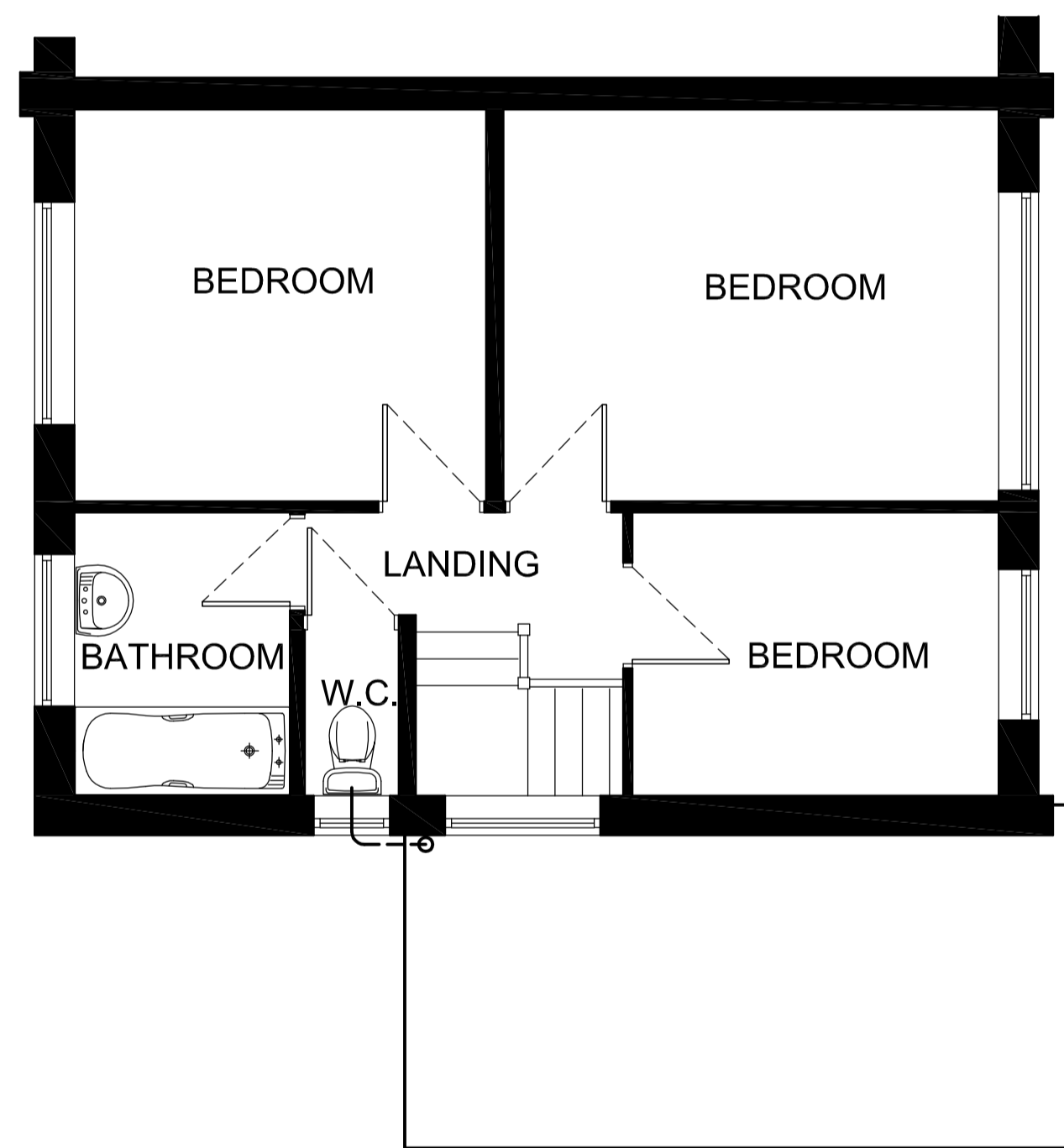

EXISTING REAR ELEVATION Scale 1:100

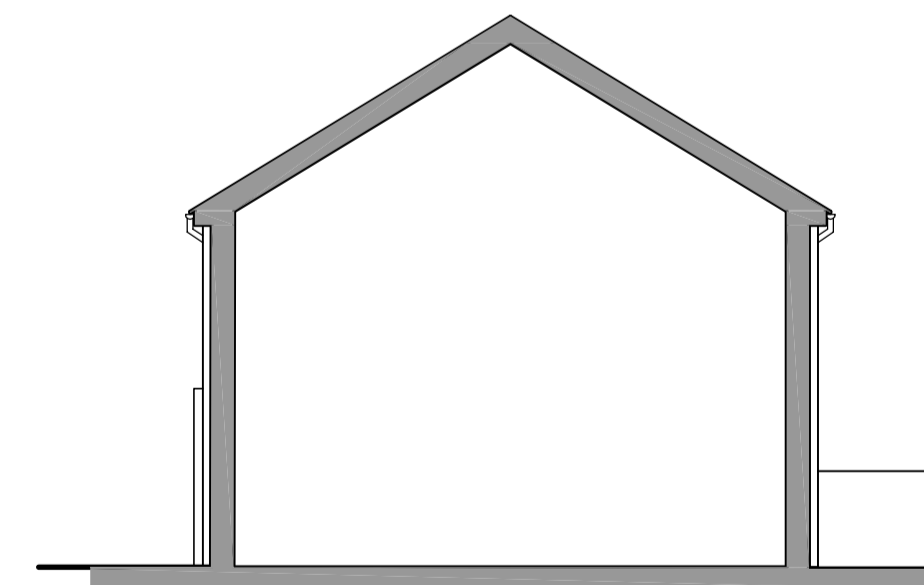

EXISTING REAR ELEVATION Scale 1:100

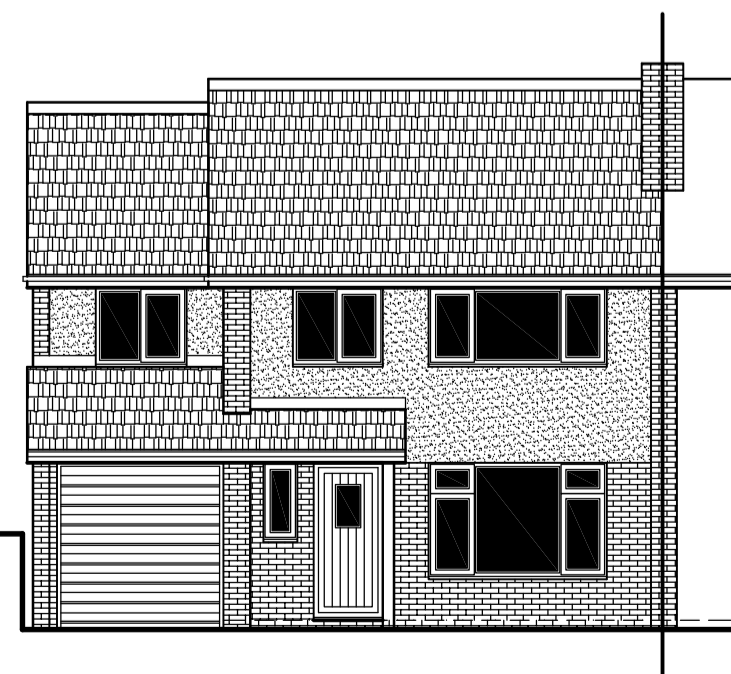

PROPOSED FRONT ELEVATION Scale 1:100

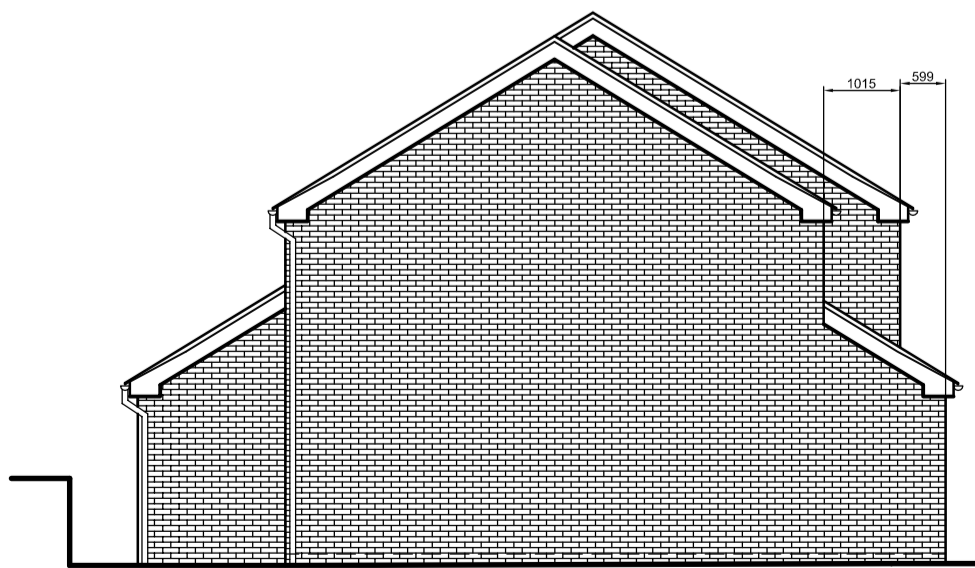

PROPOSED SIDE ELEVATION Scale 1:100

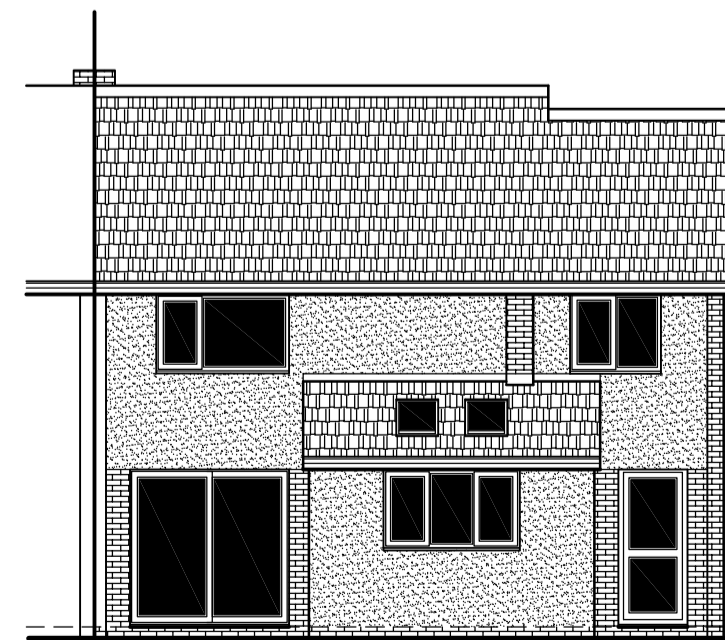

PROPOSED REAR ELEVATION Scale 1:100

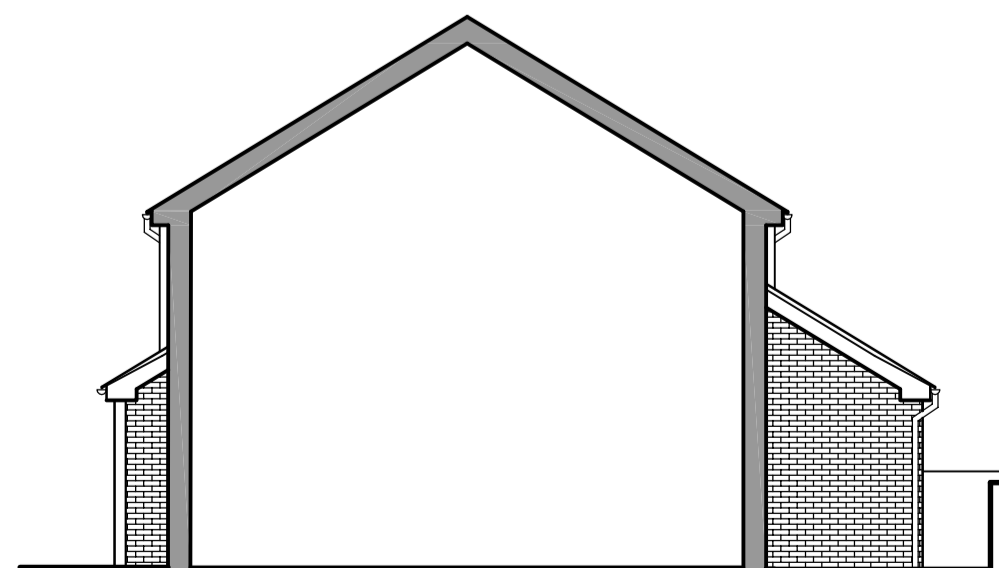

PROPOSED REAR ELEVATION Scale 1:100

NOTES

- 1) All dimensions in millimeters Unless otherwise noted.
- 2) Drawings intended for purposes as described.
- 3) Any discrepancies to be brought to the attention of RPD Building Consultants immediately.
- 4) Do not scale off this drawing for construction purposes
- 5) This Drawing is to read in conjunction with RPD Building Consultants construction notes.

© This Drawing is copyright
It must not be reproduced or disclosed to third parties without the permission of RPD.

REVISION	DATE	DESCRIPTION

PROJECT / SITE ADDRESS / CLIENT
PROPOSED EXTENSION AND ALTERATIONS
10 ELM GROVE, MALPAS
NEWPORT NP20 6JF

FOR MR & MRS MIDGELY
DRAWING TITLE

EXISTING & PROPOSED LAYOUTS
AND ELEVATIONS

FOR PLANNING
DETAILS

Scales	As shown @ A1	Date	JAN 16
Drawn	RHP	Checked	CMP
Job No.	EG10	Drawing No.	02
Status	Planning	Revision	-



RPD BUILDING CONSULTANTS LIMITED
61 WESTERN AVENUE, NEWPORT, NP20 3JZ
T- 01633 677514 W - www.rpduk.com E - richard@rpduk.com